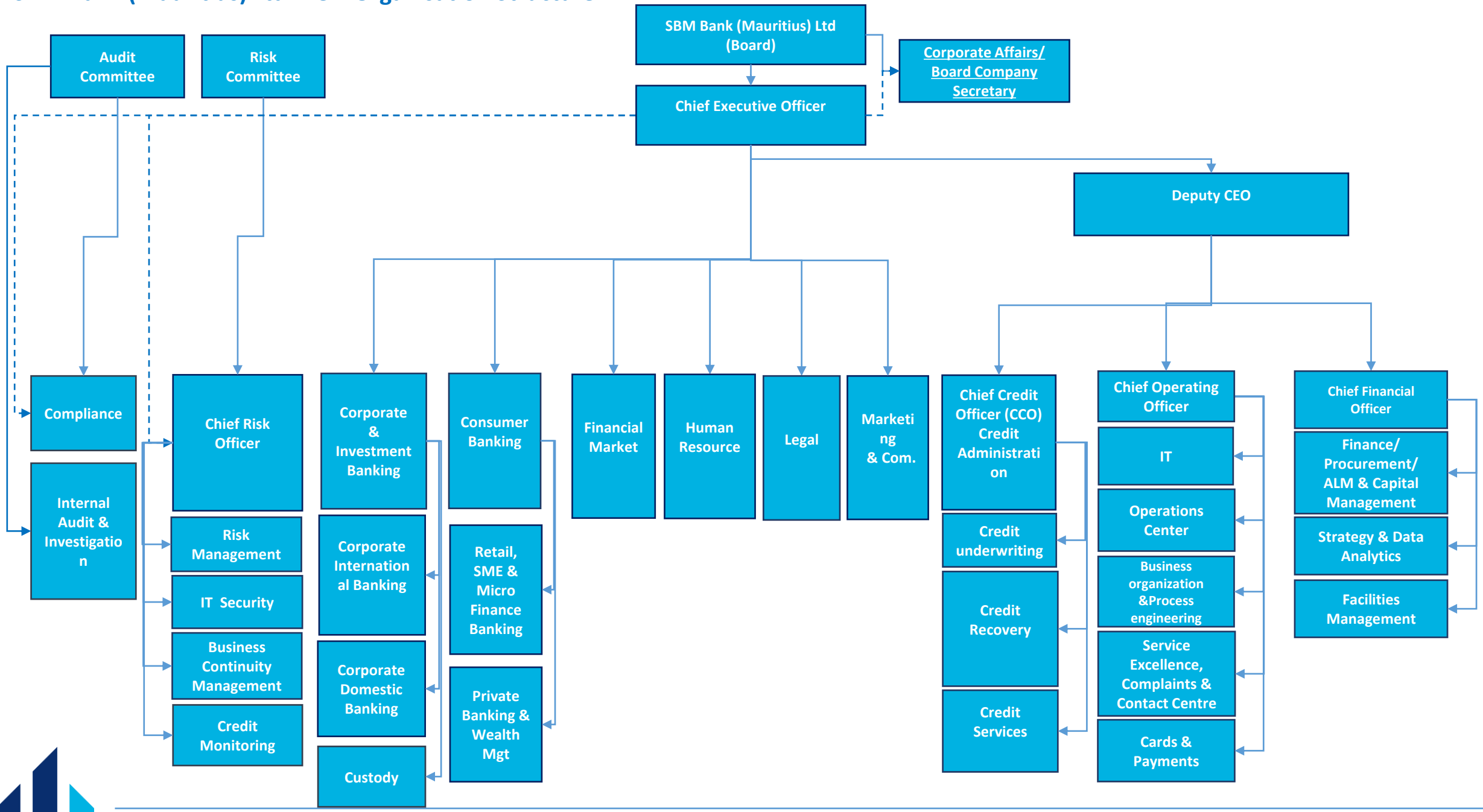SBM Bank (Mauritius) Ltd: New Organisation Structure